

KEY PLAN- SECTORS OF ZONE- P-II

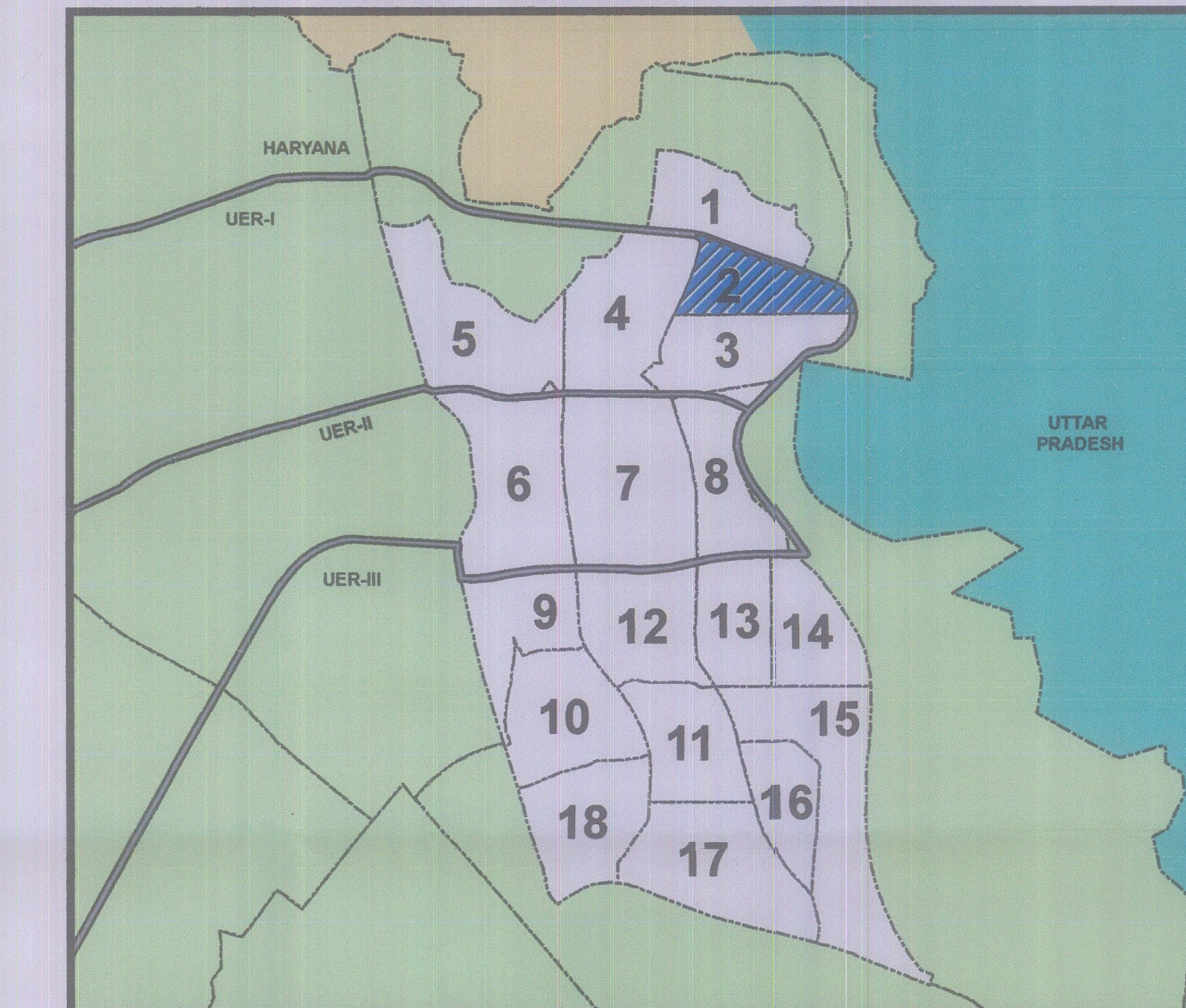

Legend

	Gramsabha Land		16 Khasara
	GramSabha Land Min		5 Rectangle
	Johad		Sector Boundary
	Drain		Village Boundary
	Revenue Roads P-II		Zone Boundary
	Laldora/Extended Laldora		UER - I, II & III / ZDP ROADS
	LDRA		HT Lines
	Green Belt		Full Khasra Pooled
			Part Khasra Pooled

NOTE:

- This drawing is prepared in pursuance to the Note F17(117)/2021/LP/DDA/780 dated 18.10.2021 issued by the Director (Land Pooling) and Minutes of Meeting held on 25.01.2022 under the chairpersonship of Commissioner (Plg.)
- Sector Boundary as approved in the 366th Screening Committee Meeting held on 25.01.2019 have been shown.
- The revenue data as available with the concerned departments have been shown in the map.
- Pooled land parcels are as verified by Govt. of NCT Delhi
- RoW of roads are as per the notified ZDP.
- Mapping of undivided/ jointly owned khasras is done tentatively.
- This map is for reference purpose only and shall not be produced for legal purposes/ownership.

MAP SHOWING POOLED LAND AS PER JOINT RECONCILIATION EXERCISE

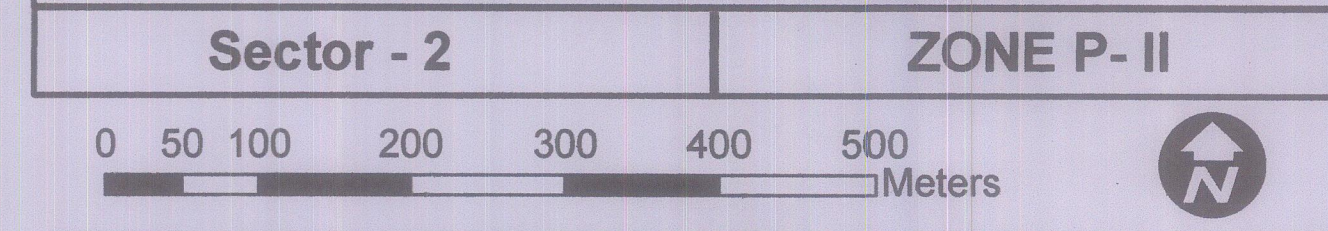

Task	Drawn By	Verified By	Verified By	Verified By
Signature				
Name and Designation	Ajay Kumar (Consultant), GIS	Harender Singh, Naib Tehsildar	DAYA RAO, Consultant	
Department	Land Pooling (Planning) DDA	Land Pooling (Revenue) DDA	Land Management DDA	Revenue Department, GNCTD

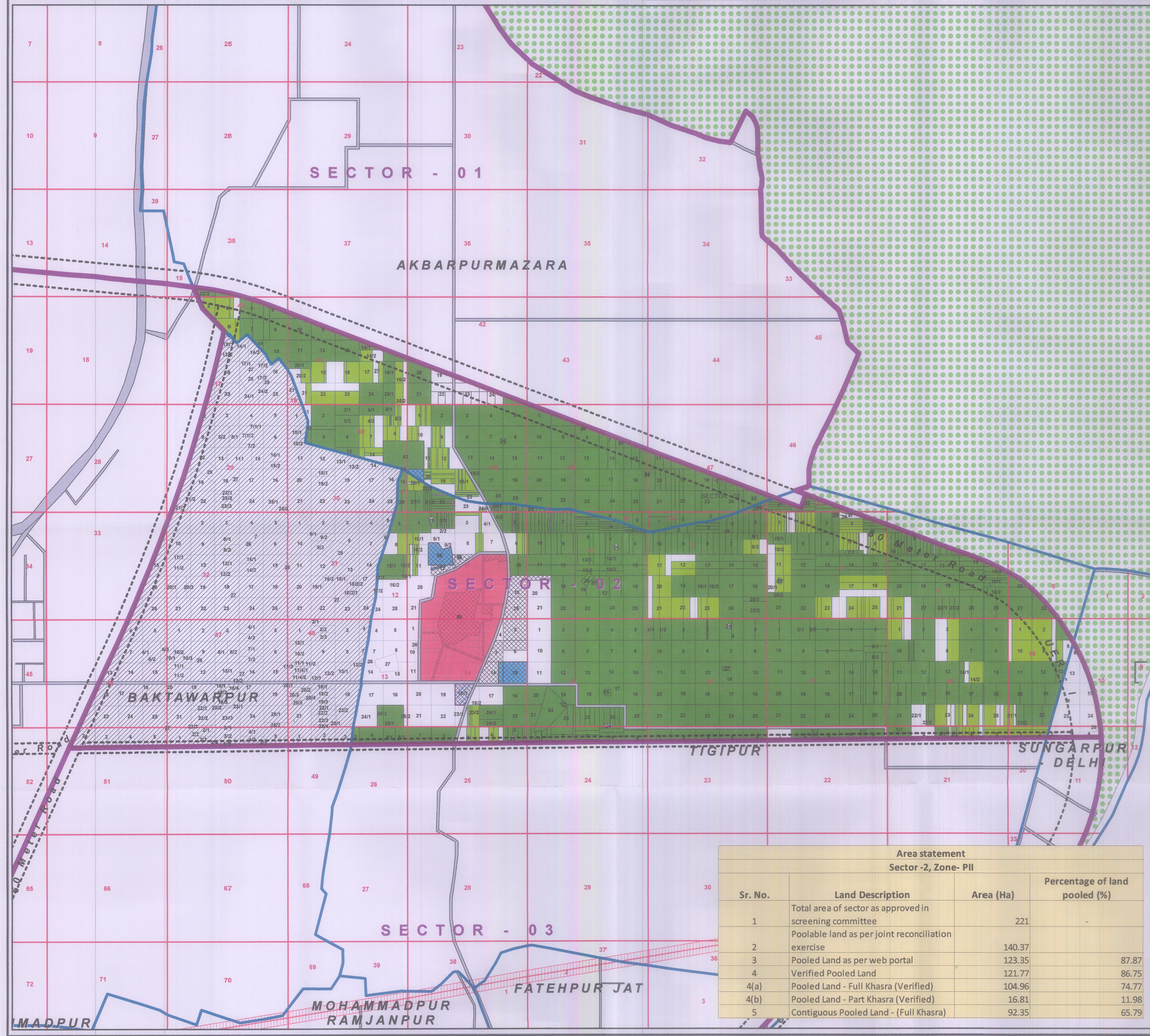

Area statement
Sector -2, Zone- P-II

Sr. No.	Land Description	Area (Ha)	Percentage of land pooled (%)
1	Total area of sector as approved in screening committee	221	-
2	Poolable land as per joint reconciliation exercise	140.37	
3	Pooled Land as per web portal	123.35	87.87
4	Verified Pooled Land	121.77	86.75
4(a)	Pooled Land - Full Khasra (Verified)	104.96	74.77
4(b)	Pooled Land - Part Khasra (Verified)	16.81	11.98
5	Contiguous Pooled Land - (Full Khasra)	92.35	65.79